

MICROFILMED

Note: Improvements on this lot not in a flood hazard area.

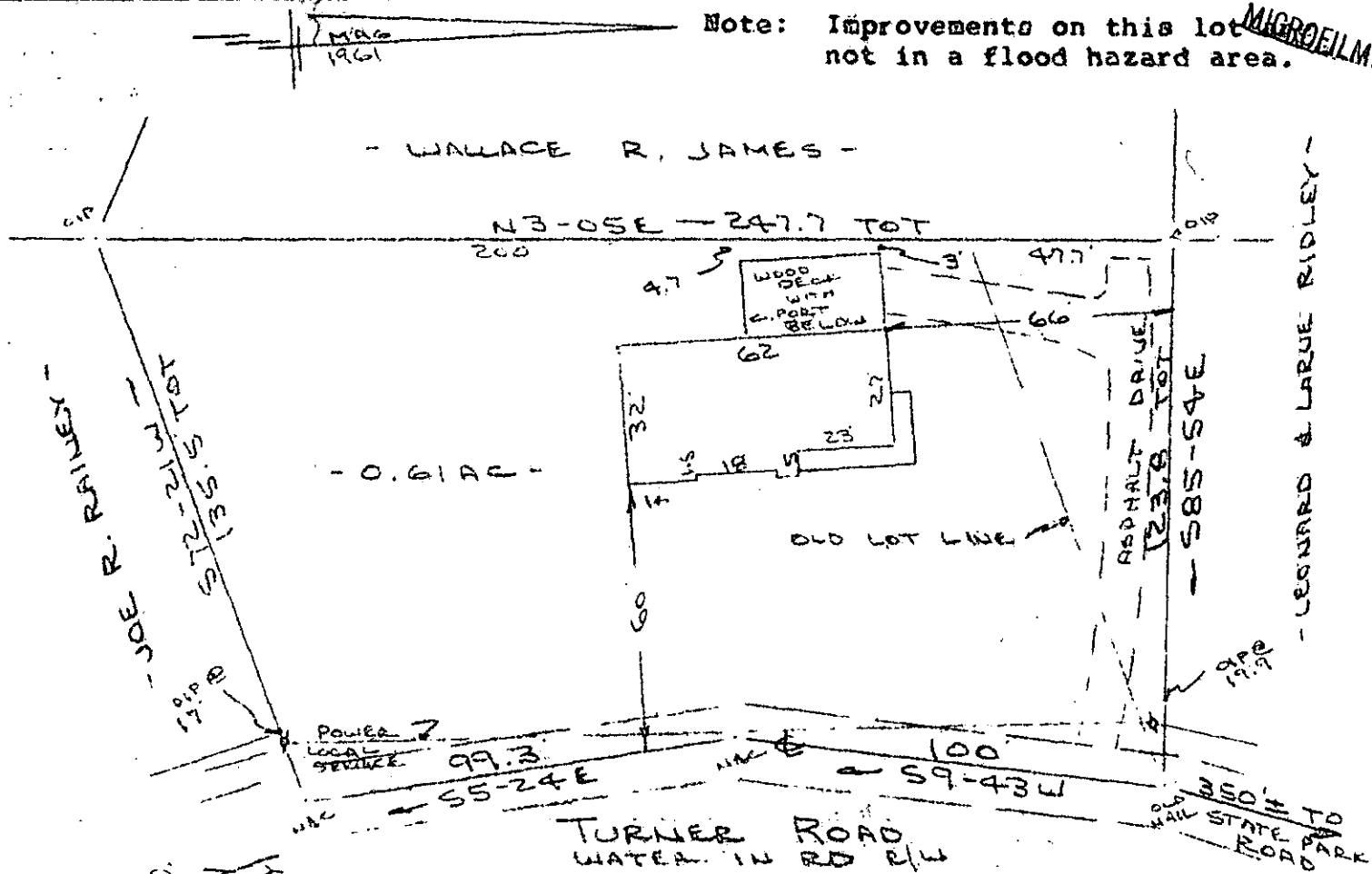

FILED
 GREENVILLE CO. S.C.
 AUG 15 11 PM '84
 DONNIE S. TANKERSLEY
 R.M.C.

PROPERTY OF
 WALLACE R. JAMES
 NEAR GREENVILLE, GREENVILLE COUNTY, S.C.
 SCALE: 1"=40' 6 AUG 1984 AUG 15 1984

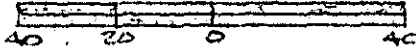

This is to certify that on the 6th day of August, 1984, I surveyed the property shown on this plat being known as 0.61 acres on PROPERTY OF WALLACE R. JAMES and recorded in the RMC Office Greenville County, S.C., as Page " " and that the property lines, walls and buildings are as shown hereon, and that the walls and buildings located on said lot do not encroach or project on adjacent street or property, and that no adjacent walls or buildings encroach or project on said premises, and no power lines cross this property except as shown hereon.

10-W-14

R. B. Bruce
 R. B. Bruce, RLS # 1952
 1982

5019

CAROLINA SURVEYING CO.
 112 Manly St.
 Greenville, S. C.

Recordable Plat

GCTG 1 AU1584 1021 3.0001